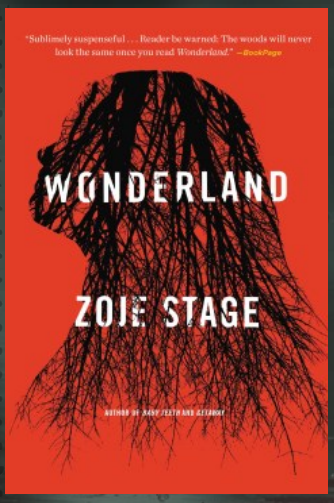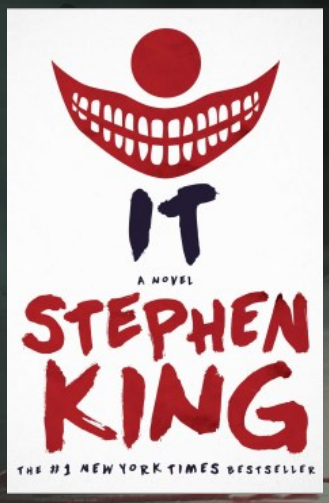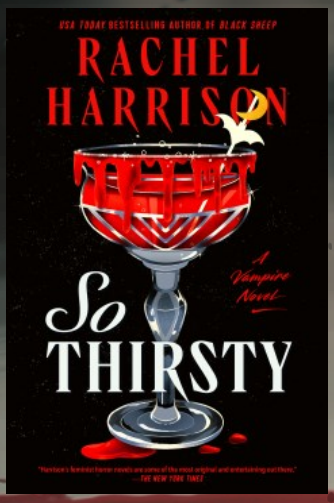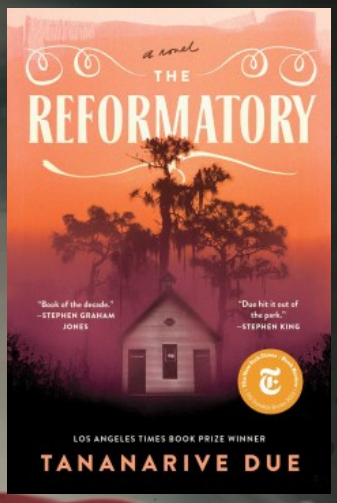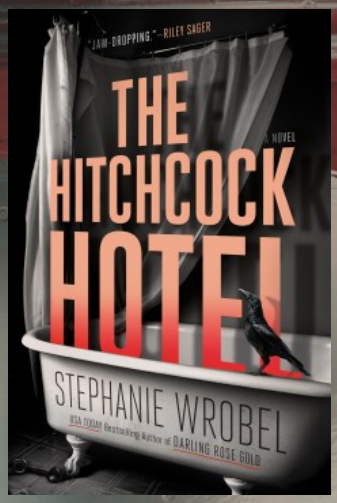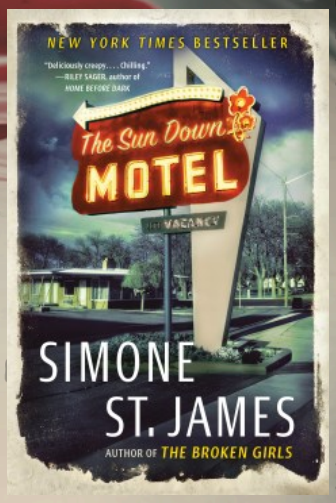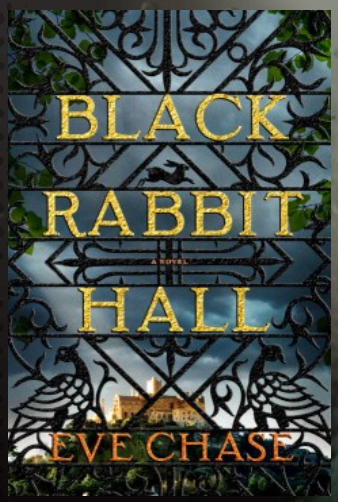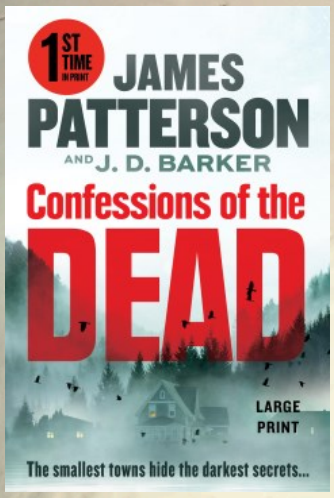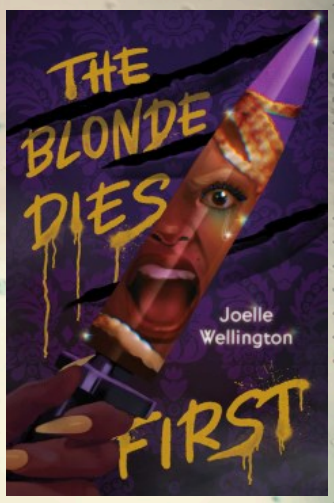Haunted Horror